

Do not scale from this drawing
All dimensions to be checked on site

Notes:

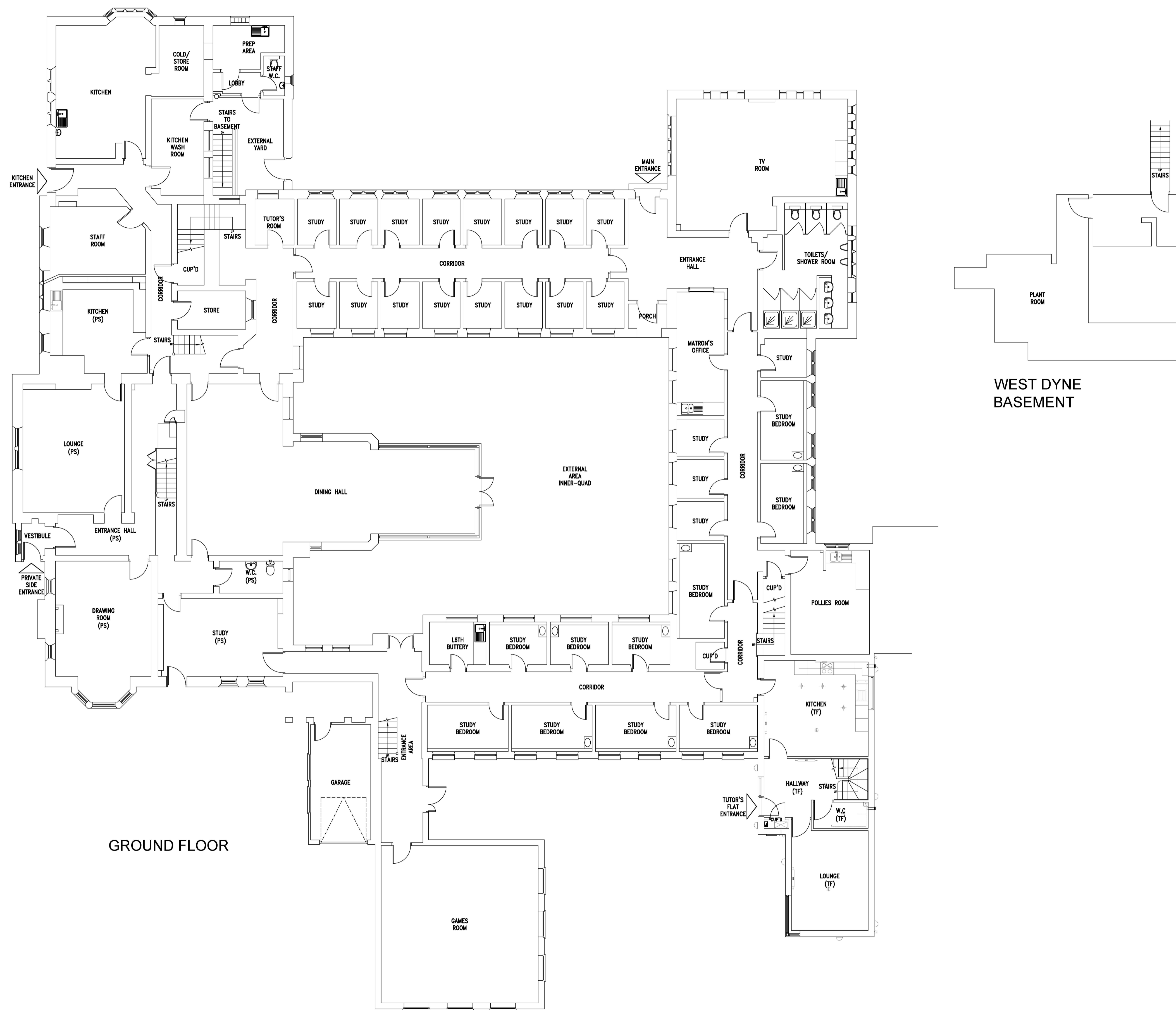

GROUND FLOOR

WEST DYNE
BASEMENT

B Amendments made to Private Side 18/08/2016
A Floor plan amended to match building 27/07/2016
Rev Amendment: Date:

Site:
West Dyne Boarding House
Uppingham School

Title:
Basement & Ground Floor Plan

Scale: 1:100 @ A1 Date: Sep 2014

Drawn: CW Rev: B

Drg.no: BH-WESD-BF&GF-B-PLAN MASTER



Uppingham School
Estates Department
Units 1 & 2 Pullman Trading
Estate
Station Road
Uppingham
Rutland
LE15 9TX
t: 01572 820654
e: cw1@uppingham.co.uk

Do not scale from this drawing
All dimensions to be checked on site

Notes:



FIRST FLOOR

B Amendments made to Private Side 18/08/2016
A Floor plan amended to match building 27/07/2016
Rev Amendment: Date:

Site:
West Dyne Boarding House
Uppingham School

Title:
First Floor Plan

Scale: 1:100 @ A1 Date: Sep 2014

Drawn: CW Rev: B

Dwg.no: BH-WESD-FF-B-PLAN MASTER

 Uppingham School
Estates Department
Units 1 & 2 Pullman Trading
Estate
Station Road
Uppingham
Rutland
LE15 9TX
t: 01572 820654
e: cw1@uppingham.co.uk

Do not scale from this drawing
All dimensions to be checked on site

Notes:



A Floor plan amended to match building 27/07/2016
Rev Amendment: Date:

Site:
West Dyne Boarding House
Uppingham School

Title:
Second Floor Plan

Scale: 1:100 @ A1 Date: Sep 2014

Drawn: CW Rev: A

Dwg.no: BH-WESD-SF-B-PLAN MASTER

 **Uppingham School**
Estates Department
Units 1 & 2 Pullman Trading
Estate
Station Road
Uppingham
Rutland
LE15 9TX
t: 01572 820654
e: cw1@uppingham.co.uk